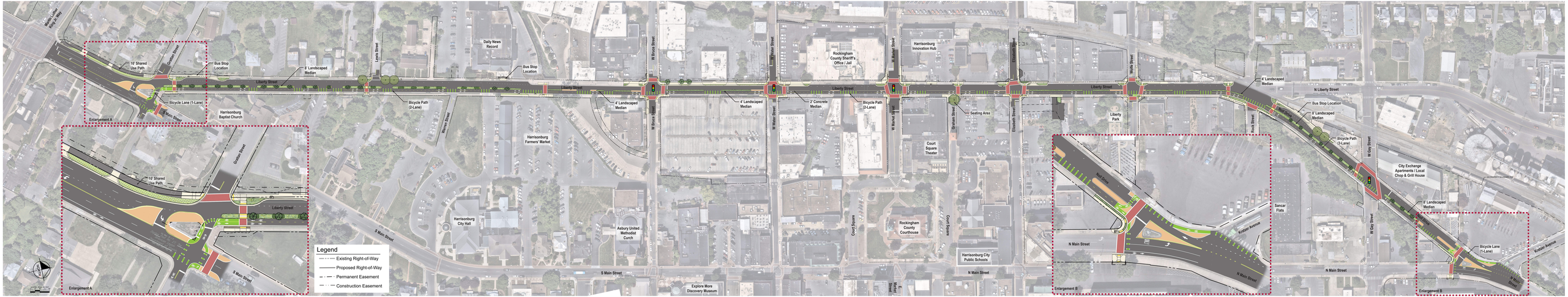

Liberty Street - Downtown Streetscape & Mobility Transformation Project

Harrisonburg, Virginia
May 2026

Project Master Plan

Public Hearing

Kimley»Horn